

Mill Barn

APPEAL

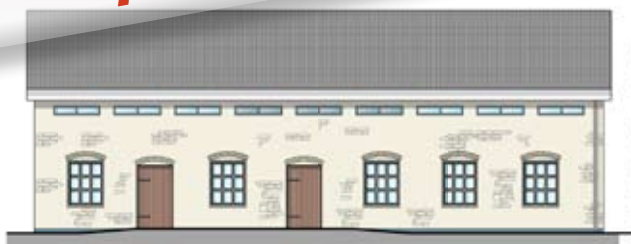

how you can help to make this exciting vision become a reality!

The reconstruction of the former Mill Barn at Over Basin is planned to provide a desperately needed support resource for the Herefordshire & Gloucestershire Canal Trust.

Please help us to make this possible.

The foundations for the Mill Barn to replace the current shipping containers and site hut will start soon. The barn will provide a much improved volunteer mess room, disabled WC facilities, storage and a much needed base for the expanding Canal-wide maintenance team. The large loft space will provide a crucial meeting and training room, and hugely improved open plan office space for the **Legal & Project Development Team**.

The facilities will be available for the regular users of Over Basin like **Over Fishing Club, Gloucester and District Model Boat Club** and the **Sailig4Disabled**.



"A building with disabled toilets, access and storage will greatly assist with our weekly visits to Over Basin."

Pete Bisson,
Sailing4Disabled

Much of the stone and timber from the original barn has been carefully palletted and stored at Over since it was demolished to make way for the housing development.

There are many items still needed to complete Mill Barn. You can help us make the restoration a reality by sponsoring an item for the construction of the barn from the list opposite.

If you would like to help with this appeal please select and tick item/s listed below which you wish to sponsor.

Enclose your full name and address on **the form overleaf**. Details of how you wish your donation to be recorded should also be provided please.

I am pleased to support the **Mill Barn Appeal** by sponsoring the following item/s:

- Corner stone £50 each
- Metal frame window (6) £750
- Round feature window (2 only) £2,500
- Door (4 only) £1,500
- Workshop steel doors (1 pair) £5,000
- Blue brick for base £5 each
- Cream engineering bricks around window £5 each
- Stone window cill (6) £150
- Stone door step (4) £350
- Roof truss (6) £2,500
- Interpretation board – steel frame with full perspex graphics £750
- Solar panel £750 each
- Roof light £1,000 each
- Sponsors plaque (1) £1,500
- Disabled toilet and shower £2,500
- Disabled lift £10,000
- Workshop benches x 3 £500 each
- Workshop racking and storage (4) £250 each
- Workshop equipment (5) £250
- Landscaping £1,500
- Path around building £3,000
- Corporate naming (10 years) of the training room £10,000 (*the William & Glyn training suite @ Mill Barn for instance*)
- Naming (10 years) of the offices – £5,000
- Naming (10 years) of the lounge £2,000
- Naming (10 years) of the community room in ground floor £5,000

Total amount of sponsorship £

Please also enclose your full name and include telephone number/email address in case of queries.

Name _____

Address _____

_____ postcode _____

Telephone _____

Email _____

How do you wish your donation to be recorded
(maximum 30 characters, please).

Method of payment: (please tick as appropriate)

For electronic bank transfers and card payments please contact us on **01452 332 900**, or email via our website **www.h-g-canal.org.uk**.

Cheque (please make cheques payable to **Herefordshire & Gloucestershire Canal Trust**)

Gift Aid

Please treat all gifts of money which I make today and in the future to **Herefordshire & Gloucestershire Canal Trust** as Gift Aid donations.

Gift Aid Signature _____

Date ____/____/____

Thank you for your support.



Herefordshire & Gloucestershire Canal Trust
The Wharf House • Over Basin • Gloucester • GL2 8DB
01452 332 900 **www.h-g-canal.org.uk**

The Herefordshire & Gloucestershire Canal Trust is a nonprofit distributing company limited by guarantee [No. 2704407] and is a registered charity [No. 1010721].

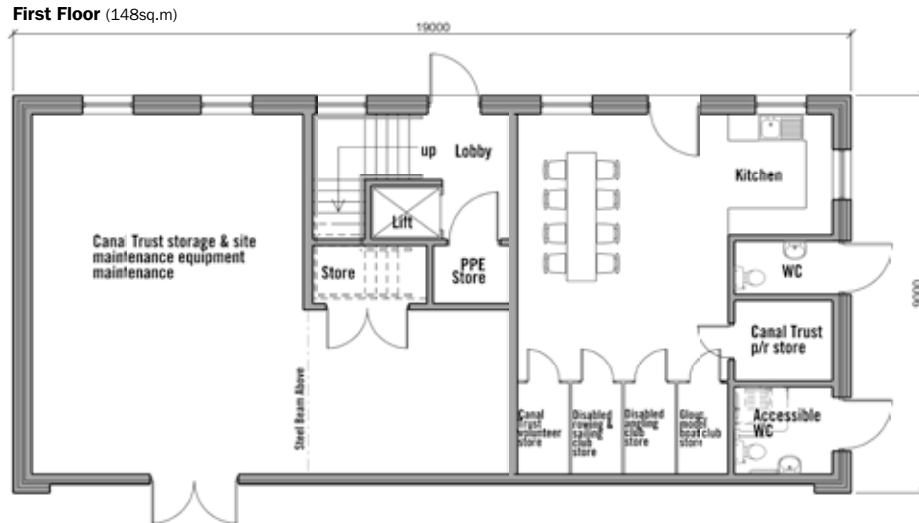
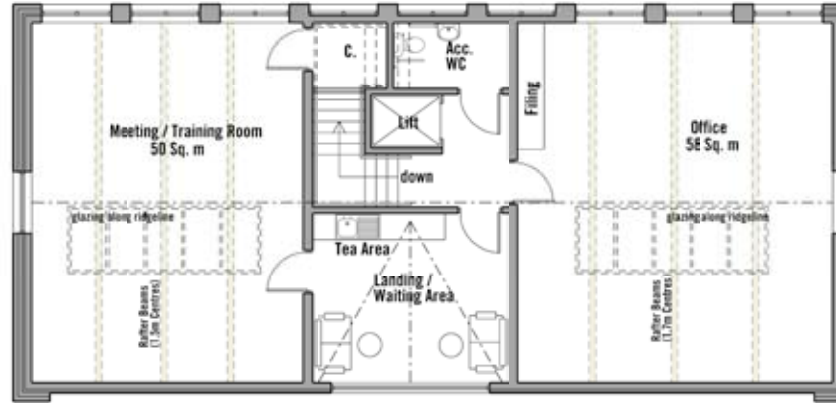
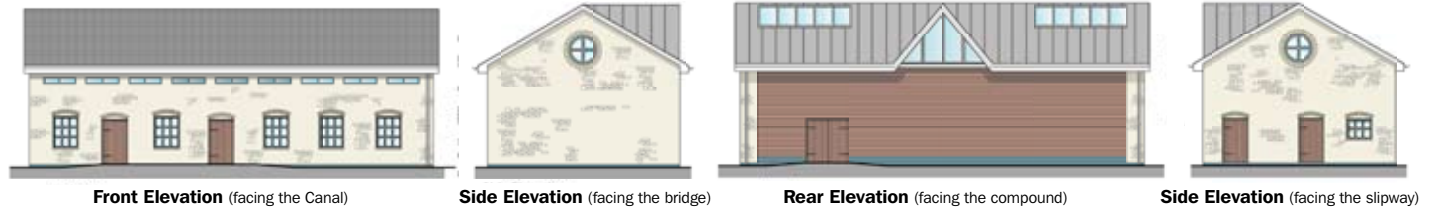

Volunteer Facilities

Mill Barn will greatly benefit the work of the volunteers carrying out the restoration and maintenance of the Canal. It will provide a workshop for maintenance of the boats and equipment. The Barn will also provide a much needed storage space for tools as well as larger equipment.



Legal & Project Development Team

At present the **L&PDT** is working from a very cramped office in the eaves of The Wharf House. In order for this team to expand and continue with the planning of the

H&G Canal restoration as well as the day to day support for the existing canal sites it needs a much larger office space. The Mill Barn can provide this opportunity.

Rebuilding a sustainable Canal between Hereford & Gloucester